

FILED
GREENVILLE CO., S.C.
JUL 30 3 38 PM '85
DONNIE S. TANKERSLEY
R.M.C.

FILED
GREENVILLE CO., S.C.
JUL 30 3 38 PM '85
DONNIE S. TANKERSLEY
R.M.C.

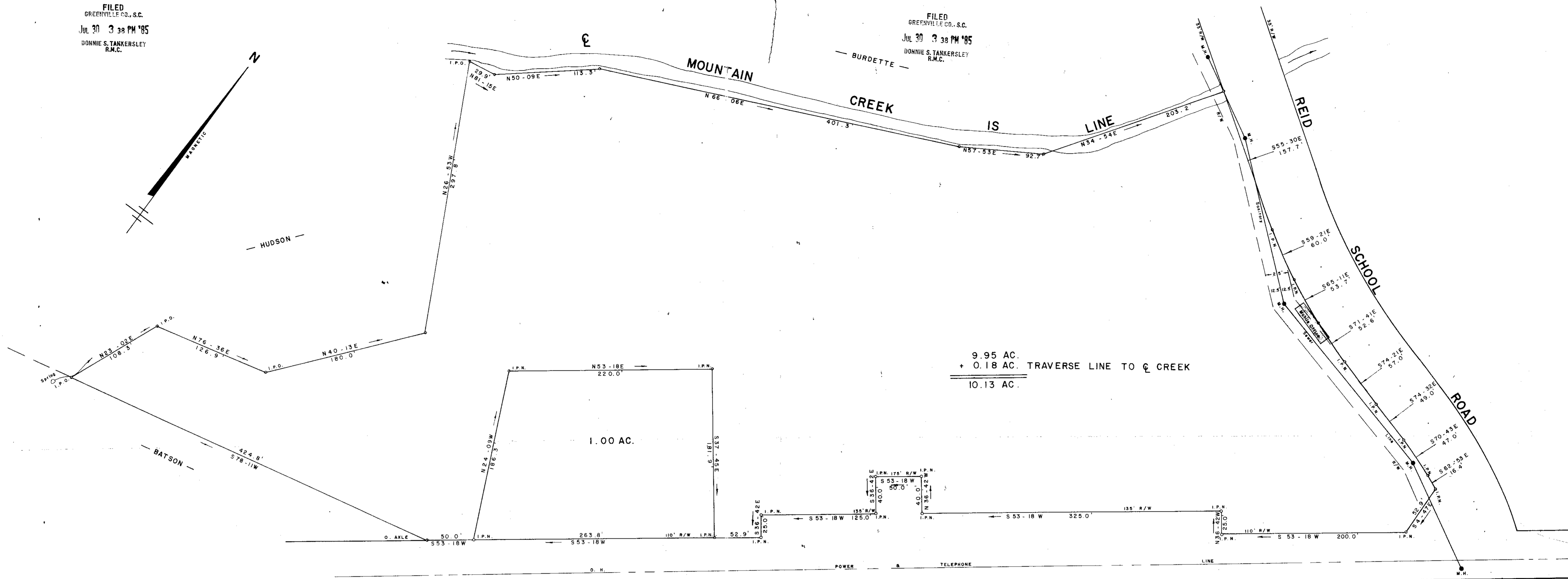

NOTE:
REFERENCE S.C.H.D. DOCKET NO. 23,650,
PLAT BOOKS "C" - PAGE 252, PLAT OF
H. R. STEPHENSON BY DALTON & NEVES,
FEBRUARY 1956.

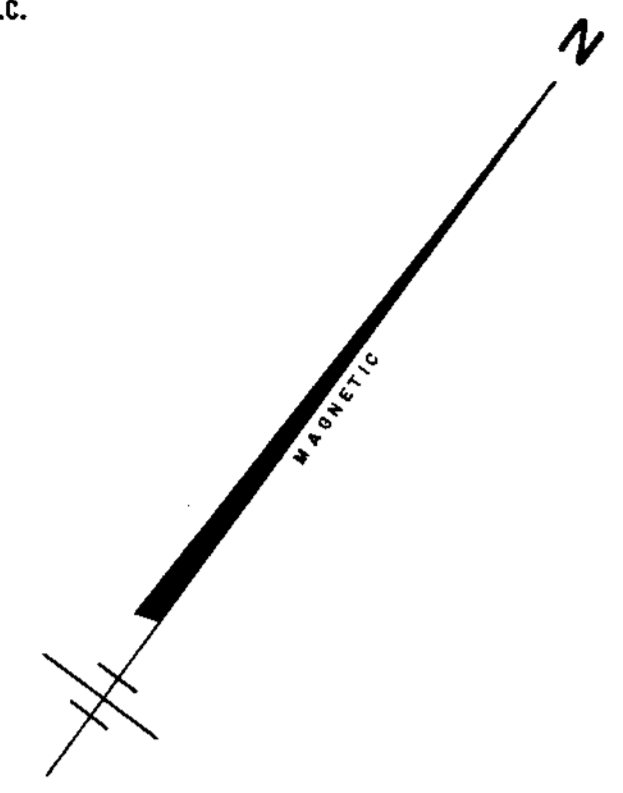
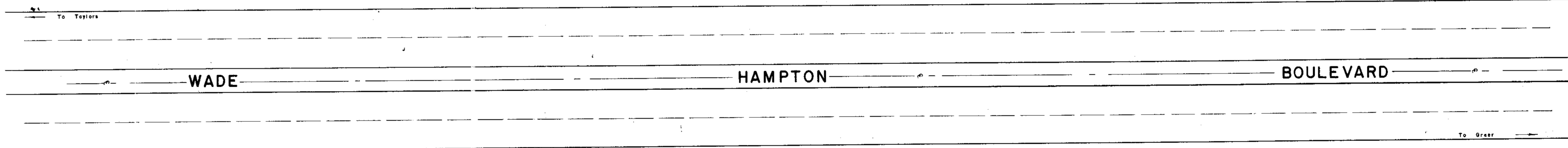

JUL 30 1985
11-P-63 + 64
3378

SURVEY FOR
DELPHIN ANSEL BURDETTE, JR.
NEAR TAYLORS GREENVILLE CO.
SOUTH CAROLINA
JANUARY 27, 1981

THIS PLAT IS NOT A SUBDIVISION
AS DEFINED BY THE GREENVILLE
COUNTY SUBDIVISION REGULATIONS.
7/30/85 *John H. DeWitt, Jr.*
Chairman, Secretary, or Director of
Planning,
Greenville County Planning Commission

JUL 30 1985
11-P-64
3378

11.13 AC. TOTAL

WILLIAMS and PLUMBLEE, Inc.
ENGINEERING and LAND SURVEYING
15 SOUTH MAIN STREET
TRAVELERS REST, S.C. 29690

I Herby Certify, That the Ratio Of Precision
Of The Field Survey Is 1/25000 ± As
Shown Hereon And The Area Was Determined
By D. M. D. Method
Jeffery M. Plumlee R.L.S. # 7881